

# Patient report

Bio-Rad                      DATE: 07/27/2019  
D-10                         TIME: 03:31 PM  
S/N: #DJ4I016123        Software version: 4.30-2  
Sample ID:                 10468854  
Injection date             07/27/2019 03:23 PM  
Injection #: 27             Method: HbA1c  
Rack #: ---                 Rack position: 2

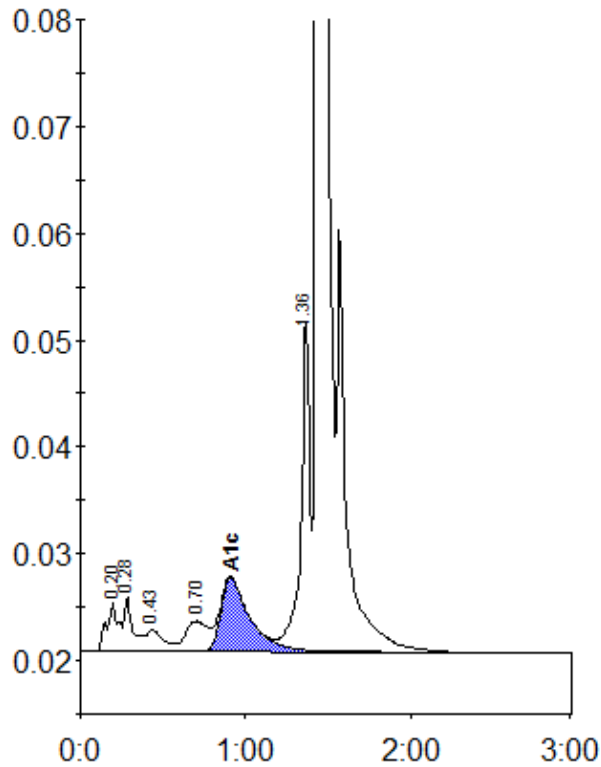

Peak table - ID: 10468854

| Peak        | R.time | Height  | Area    | Area % |
|-------------|--------|---------|---------|--------|
| A1a         | 0.20   | 4670    | 23510   | 1.1    |
| A1b         | 0.28   | 5151    | 18669   | 0.9    |
| F           | 0.43   | 2089    | 14835   | 0.7    |
| LA1c/CHb-1  | 0.70   | 2864    | 27519   | 1.3    |
| A1c         | 0.91   | 6899    | 85101   | 5.7    |
| P3          | 1.36   | 31115   | 116002  | 5.4    |
| A0          | 1.44   | 559656  | 1843041 | 86.6   |
| Total Area: |        | 2128677 |         |        |

|                |     |
|----------------|-----|
| Concentration: | %   |
| A1c            | 5.7 |